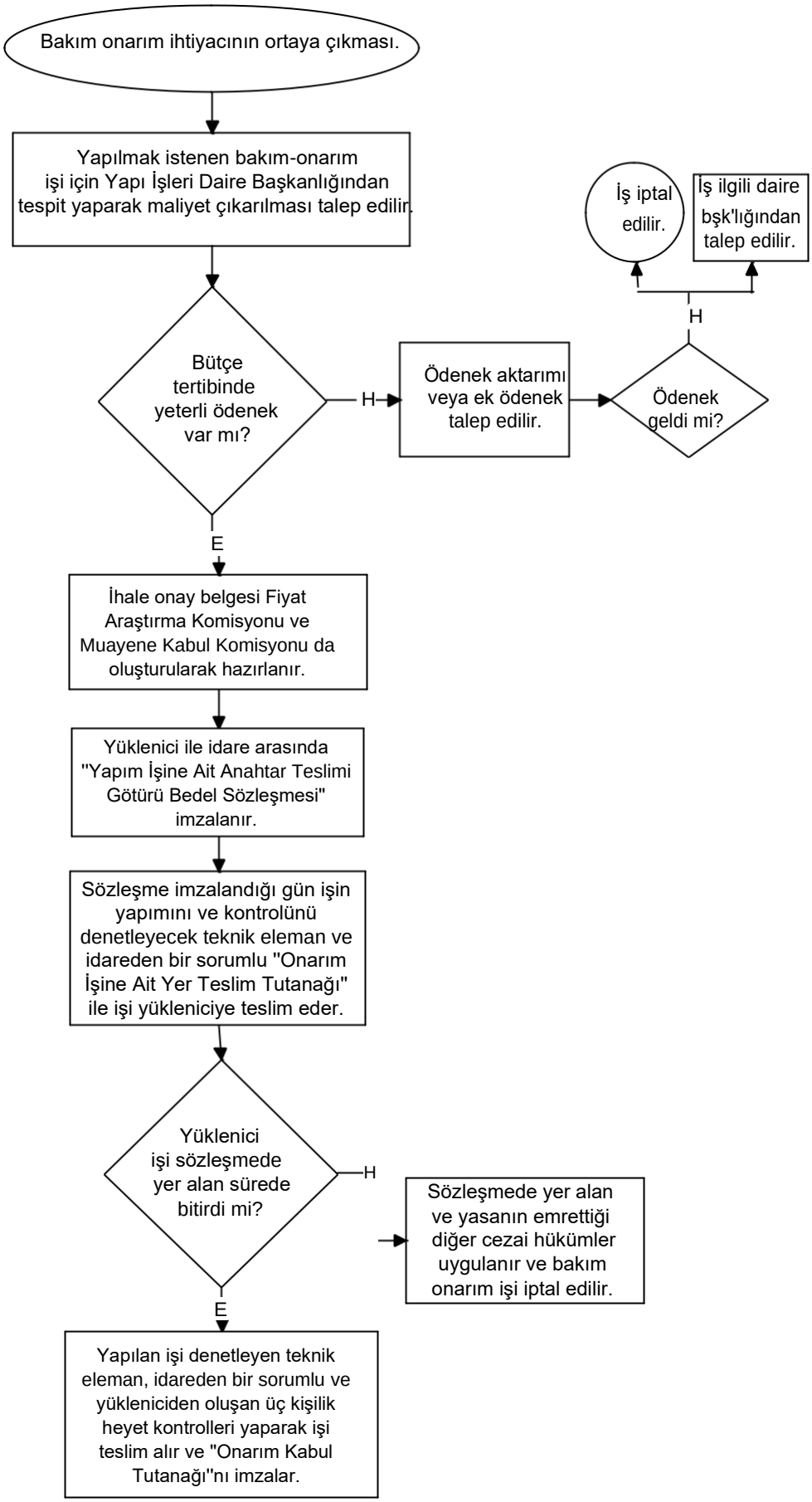DOĞRUDAN TEMİN İLE BAKIM ONARIM İŞ-AKIŞ ŞEMASI